

Sr.No.	DESCRIPTION	ROOM NO.	AREA
1	PRINCIPAL OFFICE	1	60.20 SQ. MT
2	O.P.D. ROOM	2	60.20 SQ. MT
3	COLLEGE ADMINISTRATIVE OFFICE	3	112.00 SQ. MT
4	LADIES TOILET	4	60.20 SQ. MT
5	BOYS COMMON ROOM	5	109.20 SQ. MT
6	CENTRAL CLINICAL LAB	6	50.05 SQ. MT
7	X-RAY SONOGRAPHY ROOM	7	40.25 SQ. MT
8	PHYSIOTHERAPY YOGA UNIT	8	42.00 SQ. MT
9	STORE ROOM	9	25.06 SQ. MT
10	DISPENSARY	10	25.06 SQ. MT
11	RECEPTION REGISTRATION	11	21.60 SQ. MT
12	PATIENT WAITING AREA	12	28.58 SQ. MT
13	I.P.D. MEDICINE-FEMALE / PAED. WARD	13	91.21 SQ. MT
14	I.P.D. MEDICINE-MALE WARD	14	91.21 SQ. MT
15	OPERATION THEATER UNIT	15	100.10 SQ. MT
16	POST OPERATIVE RECOVERY ROOM	16	60.20 SQ. MT
17	I.P.D. FEMALE WARD	17	112.00 SQ. MT
18	I.P.D. SURGERY-MALE WARD	18	60.20 SQ. MT
19	O.P.D. SECTION	19	60.20 SQ. MT
20	CANTEEN	20	150.23 SQ. MT
21	HOSPITAL KITCHEN	21	38.70 SQ. MT
22	BIO. CHEMISTRY LAB.	22	60.20 SQ. MT
23	GYNAECOLOGY & OBSTETRICS DEPARTMENT	23	60.20 SQ. MT
24	CLASS ROOM - 1	24	112.00 SQ. MT
25	GIRLS COMMON ROOM	25	60.20 SQ. MT
26	HOMOEOPHARM. DEPT./LAB.	26	91.21 SQ. MT
27	PHYSIOLOGY DEPT./LAB.	27	91.21 SQ. MT
28	CENTRAL LIBRARY	28	123.97 SQ. MT
29	HOMOEOPATHIC MATERIA MEDICA DEPT.	29	60.20 SQ. MT
30	ANATOMY LABORATORY	30	100.10 SQ. MT
31	SURGERY DEPARTMENT	31	60.20 SQ. MT
32	CLASS ROOM - 2	32	112.00 SQ. MT
33	F.M. & T. DEPARTMENT	33	60.20 SQ. MT
34	ORAGANON DEPARTMENT	34	60.20 SQ. MT
35	PRACTICE OF MEDICINE DEPARTMENT	35	60.20 SQ. MT
36	DEPARTMENT ROOM	36	60.20 SQ. MT
37	CLASS ROOM - 4	37	112.00 SQ. MT
38	STAFF ROOM	38	60.20 SQ. MT
39	SEMINAR HALL	39	186.32 SQ. MT
40	DEPARTMENT ROOM	40	91.21 SQ. MT
41	PETHOLOGY LAB	41	91.21 SQ. MT
42	CLASS ROOM - 3	42	100.10 SQ. MT
43	DEPARTMENT ROOM	43	60.20 SQ. MT
44	CLASS ROOM - 5	44	112.00 SQ. MT
45	COMMUNITY MEDICINE DEPARTMENT	45	60.20 SQ. MT
46	REPATORY DEPARTMENT	46	60.20 SQ. MT

AREA TABLE

1	TOTAL PLOT AREA	16546.00 SQ. MT
2	PLINTH AREA	1972.56 SQ. MT
3	TOTAL BUILT UP AREA	5176.60 SQ. MT
4	GROUND FLOOR AREA	1972.56 SQ. MT
5	FIRST FLOOR AREA	1551.50 SQ. MT
6	SECOND FLOOR AREA	1652.54 SQ. MT
7	OPEN LAND	14573.44 SQ. MT

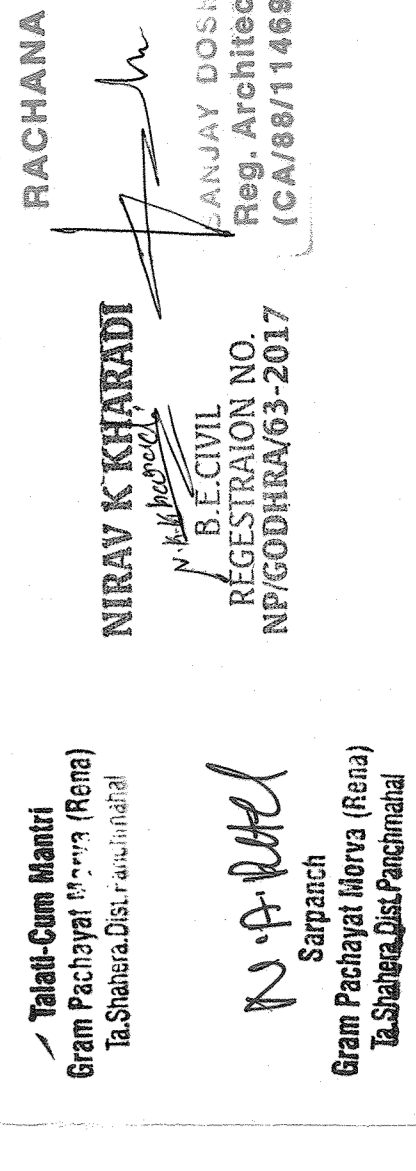

 RAJESH K. KHEBROT

 ARCHITECT

 RAJESH K. KHEBROT ARCHITECTS

 PLOT NO. 10/1

 NEAR JALARAM MEDICAL COLLEGE

 PANCHMAHAL DISTRICT

 GUJARAT

 PIN CODE - 388114

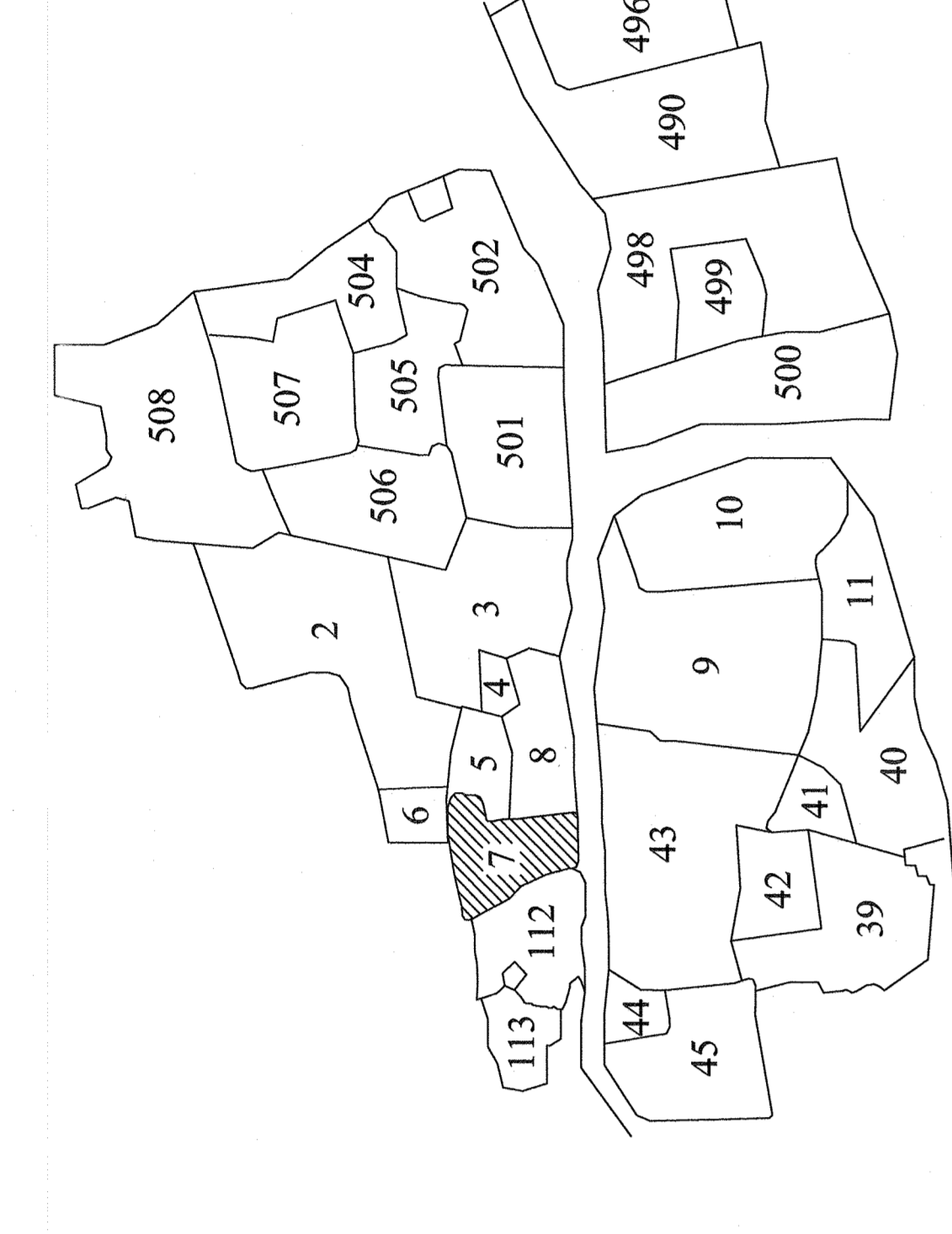

KEY - PLAN

DOOR - WINDOW SCHEDULE

D	1.20x2.13
D1	0.90x2.13
W	1.21x1.21
W1	1.21x0.91
W2	0.91x1.21
V	0.60x0.60

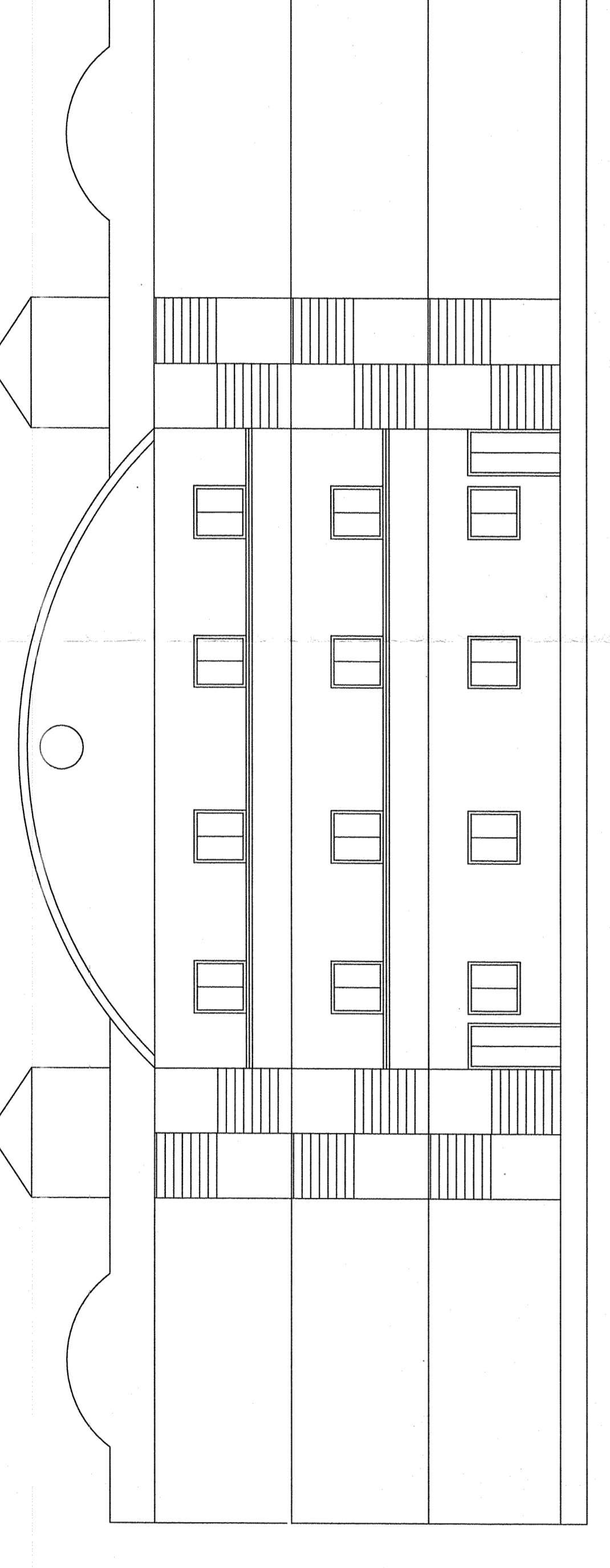

ELEVATION



GROUND FLOOR PLAN

FIRST FLOOR PLAN

SECOND FLOOR PLAN

BUILDING PLAN OF JAY JALARAM HOMOEOPATHIC MEDICAL COLLEGE & HOSPITAL IN R.S.NO. 501/1,501/2,505/1/1,505/1/2,506/5

AT & PO. MORVA(RENA) TA: SHAHERA, DIST: PANCHMAHAL

RUN BY: SHRI PANCHMAHAL JILLA PACHHAT WARG KELAVANI MANDAL MORVA(RENA)